

Rowland Place

Northwood • Middlesex • HA6 1AD

PCM: £1,800 PCM



coopers
est 1986



An IMMACULATELY PRESENTED and IDEALLY SITUATED TOP FLOOR two bedroom apartment set in the HEART OF Northwood Town Centre, only a moments walk to Northwood Tube Station (Metropolitan Line). This SUPERB property briefly comprises: welcoming entrance hall, GENEROUSLY proportioned lounge, fitted kitchen with white goods, TWO LARGE BEDROOMS and TILED FAMILY BATHROOM. Other benefits include; terrace area, secure entry phone system, double glazing and gas central heating.

Available IMMEDIATELY and offered unfurnished.

Local Authority: London Borough of Hillingdon
Council Tax: Band D

Top floor apartment

Newly decorated

Double glazing

Gas central heating

Short walk to Northwood Tube Station

Close to Northwood HQ

Fitted kitchen with white goods

Phone entry system

Unfurnished

Available immediately

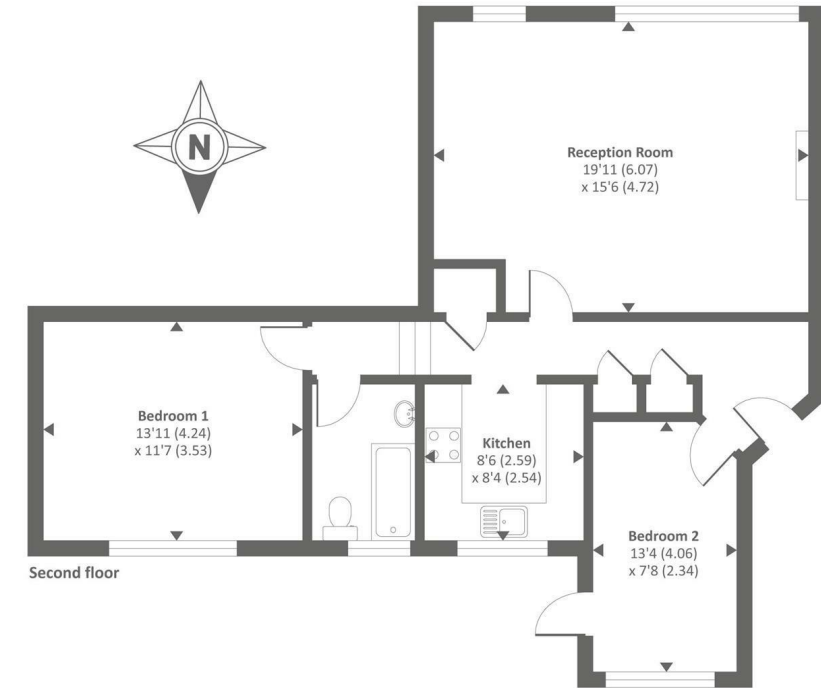
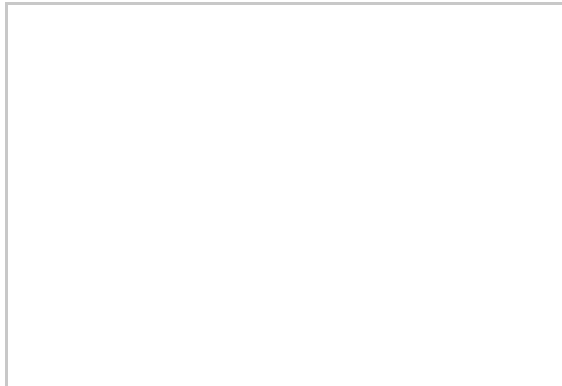

Second floor
Approx. Gross internal floor area 826 SQFT / 77 SQM



Available Date

13th September 2024

0208 017 6000

**18 Bridge Street, Pinner,
Middlesex, HA5 3JF**
pinner@coopersresidential.co.uk

CoopersResidential.co.uk

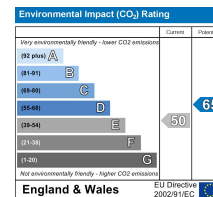
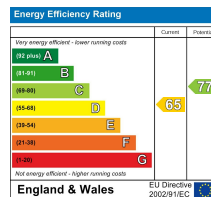

Important Notice: These particulars, whilst believed to be accurate are set out as a general outline only for guidance and do not constitute any part of an offer or contract. Intending purchasers should not rely on them as statements or representation of fact, but must satisfy themselves by inspection or otherwise has the authority to make or give any representation or warranty in respect of the property.

coopers
est 1986